

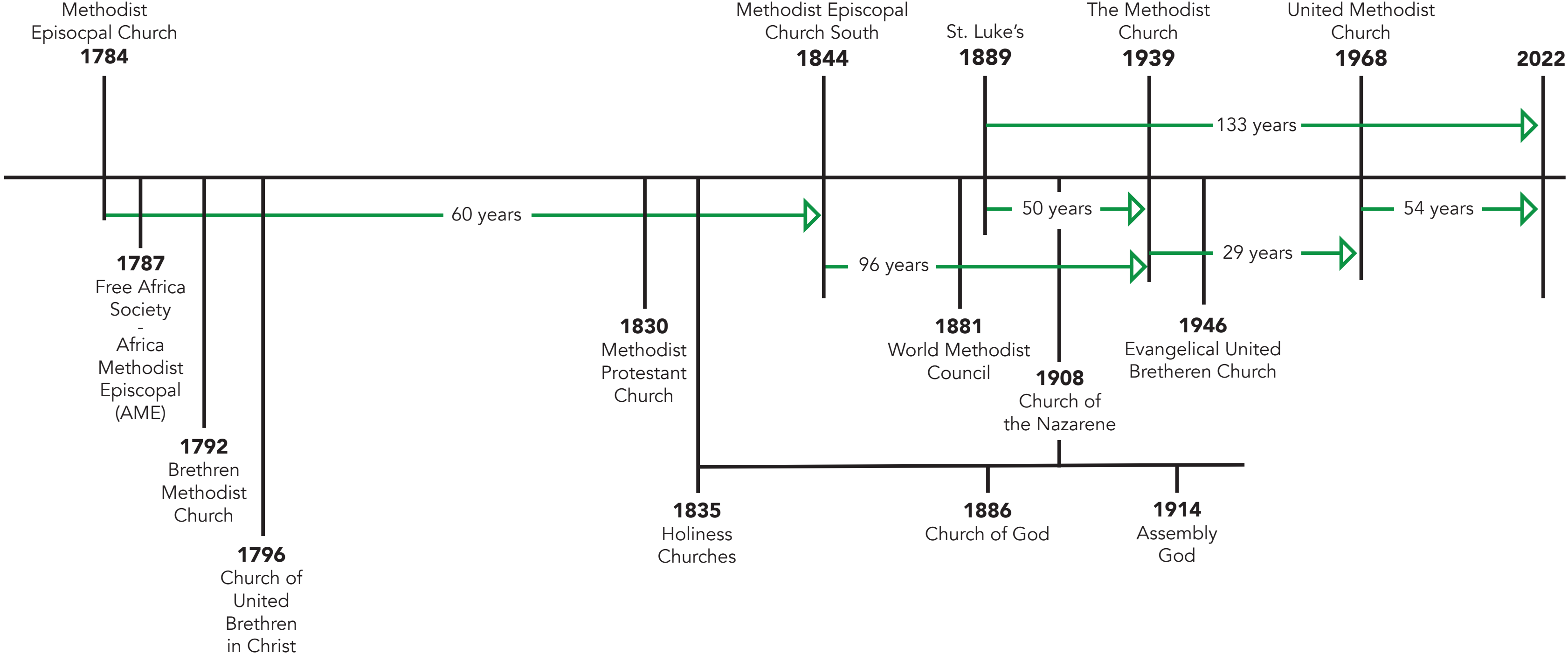

The Future of Methodism; The Future of St. Luke's

Dr. Bob Long and Rev. Wendy Lambert

METHODIST CHURCH TIMELINE



Council of Bishop

General Conference

Judicial Council

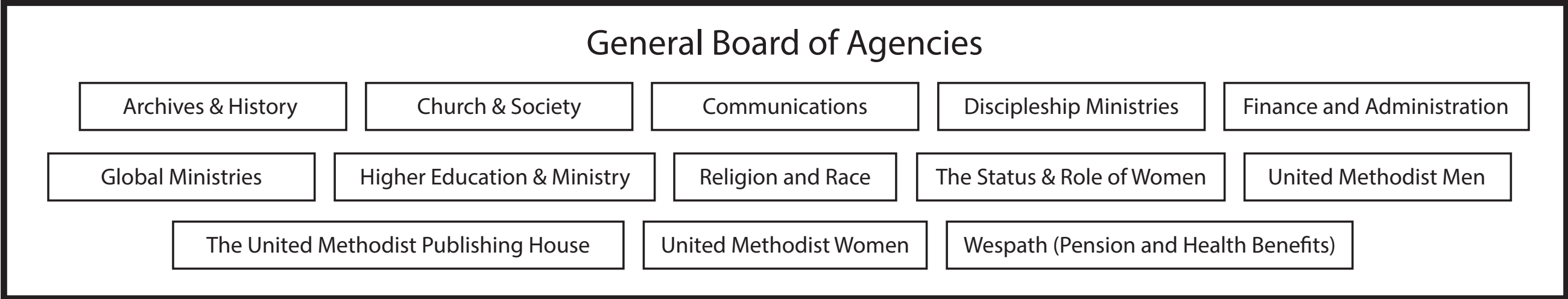

5 Jurisdictional Conferences
Elects Bishops

53 Annual Conferences
Led by Bishop

8 Oklahoma Districts
Led by District Superintendent

462 Local Churches in Oklahoma
St. Luke's

Does the denomination exist to support the local church or does the local church exist to support the denomination?



John Wesley
1703-1791

Bishop Robert Schnase





St. Luke's
United Methodist Church

Sharing | Growing | Serving

A. June 1740 (Age 37) ⁷

| SUNDAY | MONDAY | TUESDAY | WEDNESDAY | THURSDAY | FRIDAY | SATURDAY |
|--|---------------------------|---------------------------|---------------------------|---------------------------|---------------------------|---------------------------|
| 1 ⁸ 5:00-11:30 ⁹ 18.30 ¹⁰ | 2 4:00-10:15 18.15 | 3 5:00-10:00 17.0 | 4 5:00-10:30 17.30 | 5 4:00-11:00 19.0 | 6 5:30-10:15 16.45 | 7 5:15-10:15 17.0 |
| 8 6:00-10:30 16.30 | 9 5:30-3:30 22.0 | 10 5:45-10:45 17.0 | 11 5:45-11:00 17.15 | 12 5:45-10:30 16.45 | 13 5:30-10:15 16.45 | 14 5:30-10:45 17.15 |
| 15 5:30-11:15 17.45 | 16 5:30-10:15 16.45 | 17 5:30-11:15 17.45 | 18 5:30-10:30 17.0 | 19 5:30-10:45 17.15 | 20 5:30-10:45 17.15 | 21 5:30-10:15 16.45 |
| 22 5:00-11:15 18.15 | 23 5:30-11:00 17.30 | 24 5:30-10:30 17.0 | 25 5:30-10:45 17.15 | 26 5:30-11:00 17.30 | 27 5:30-10:00 16.30 | 28 5:30-10:30 17.0 |
| 29 5:00-10:00 17.0 | 30 5:30-10:00 16.30 | | | | | |

B. June 1783 (Age 80) ¹¹

| SUNDAY | MONDAY | TUESDAY | WEDNESDAY | THURSDAY | FRIDAY | SATURDAY |
|--------------------------|--------------------------|--------------------------|---------------------------|--------------------------|---------------------------|--------------------------|
| 1 4:00-9:30 17.30 | 2 4:00-9:30 17.30 | 3 4:00-9:30 17.30 | 4 4:00-9:30 17.30 | 5 4:00-10:15 18.15 | 6 4:00-10:00 18.0 | 7 4:00-9:30 17.30 |
| 8 3:30-9:30 18.0 | 9 4:00-9:45 17.45 | 10 4:00-9:30 17.30 | 11 4:00-9:30 17.30 | 12 4:00-9:30 17.30 | 13 4:30-9:30 17.0 | 14 6:00-9:45 15.45 |
| 15 4:00-9:30 17.30 | 16 4:00-10:00 18.0 | 17 5:00-10:00 17.0 | 18 4:30-10:00 17.30 | 19 4:15-10:15 18.0 | 20 4:30-10:45 18.15 | 21 4:00-9:30 16.45 |
| 22 4:30-9:30 17.0 | 23 4:00-9:30 17.30 | 24 4:00-10:00 18.0 | 25 4:30-12:00 19.30 | 26 4:00-9:30 17.30 | 27 4:00-9:30 17.30 | 28 4:00-9:30 17.30 |
| 29 4:00-9:30 17.30 | 30 4:00-9:30 17.30 | | | | | |



St. Luke's
United Methodist Church

Sharing | Growing | Serving



The
United
Methodist
Church



St. Luke's
United Methodist Church

Sharing | Growing | Serving

Does the denomination exist to support the local church or does the local church exist to support the denomination?

Bishop Thomas Bickerton

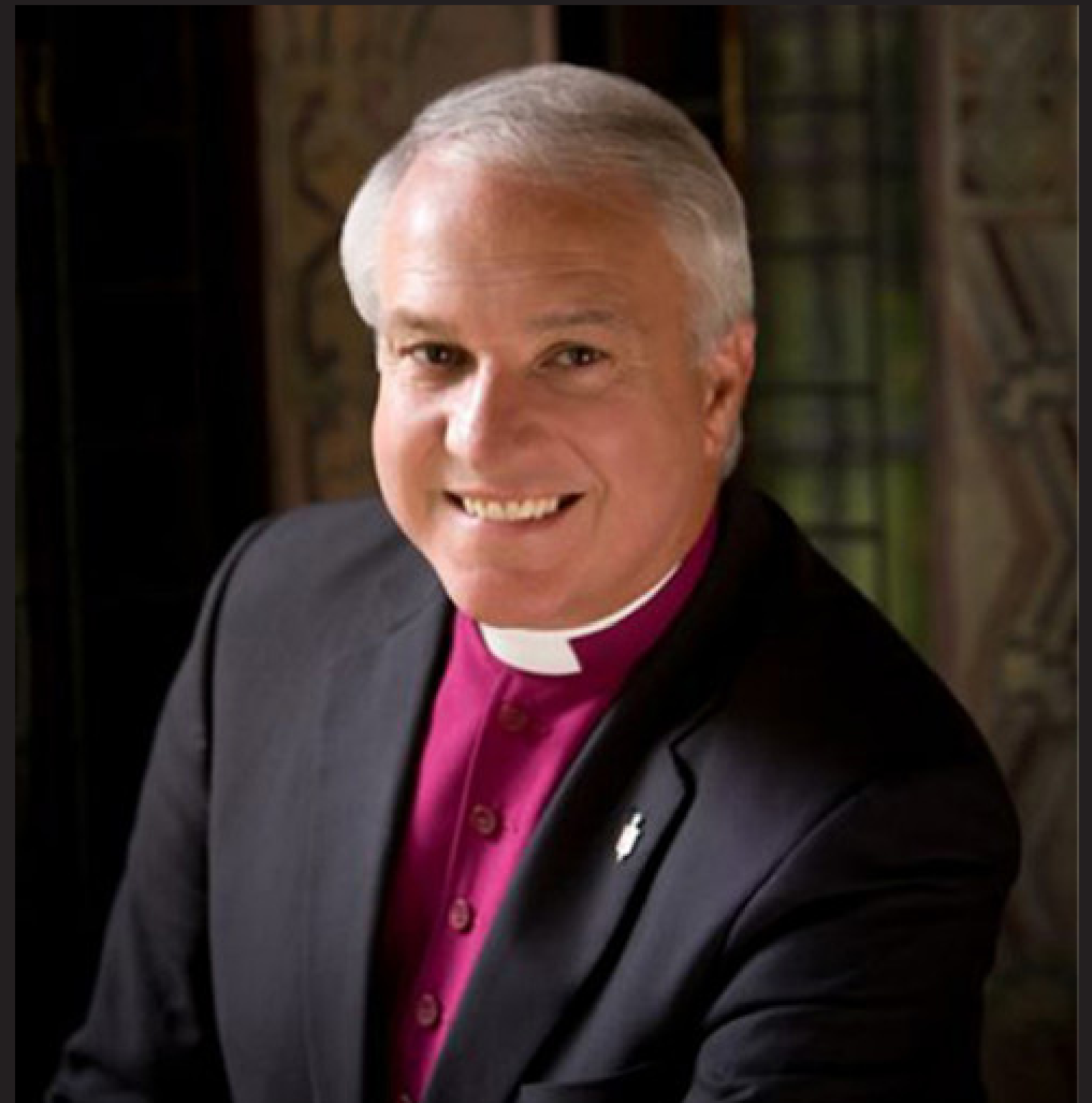

“The #1 responsibility
of a connectional
church is to pay their
apportionments in full.”

- Bishop Thomas Bickerton

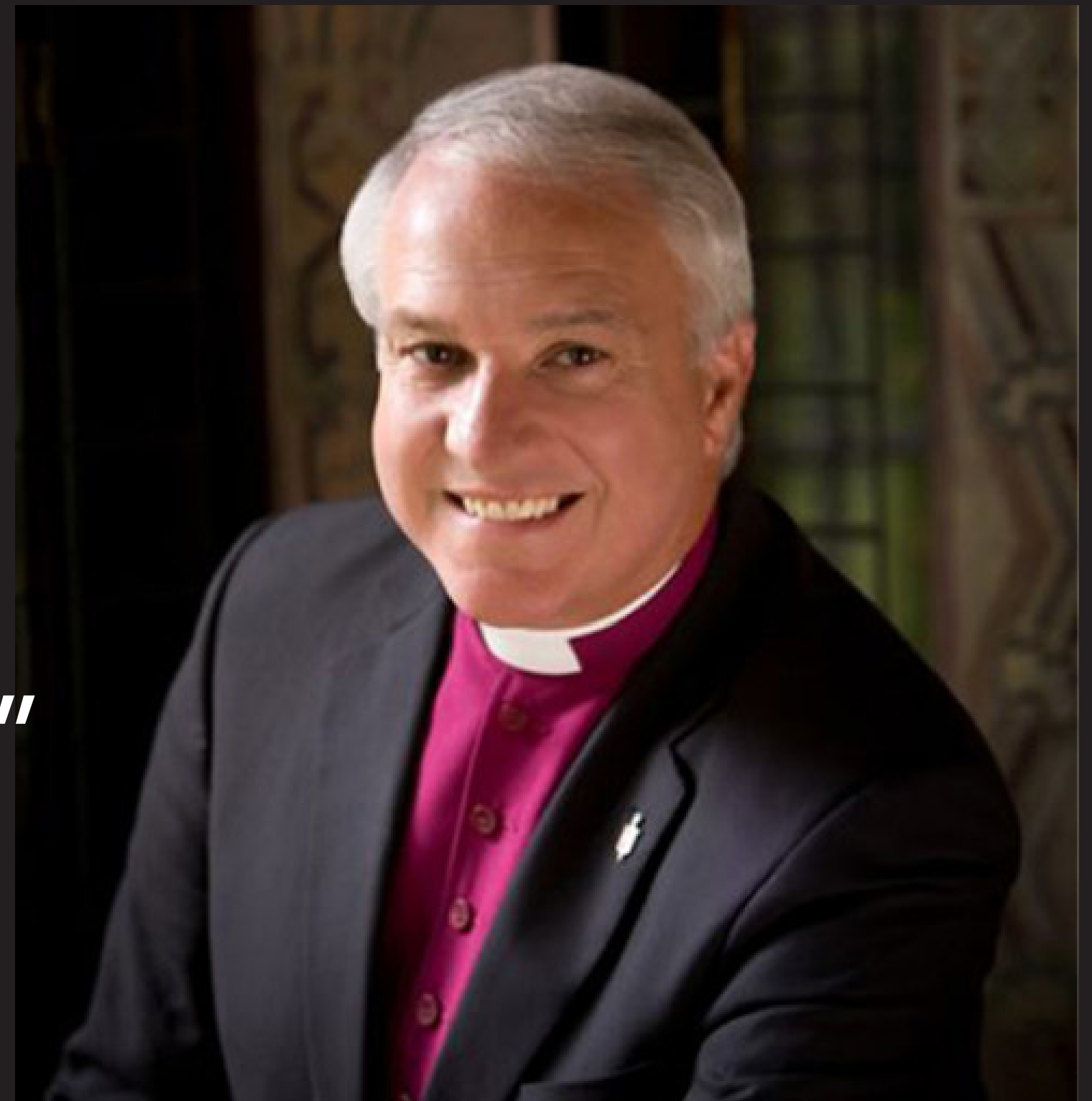

METHODIST COLLEGES

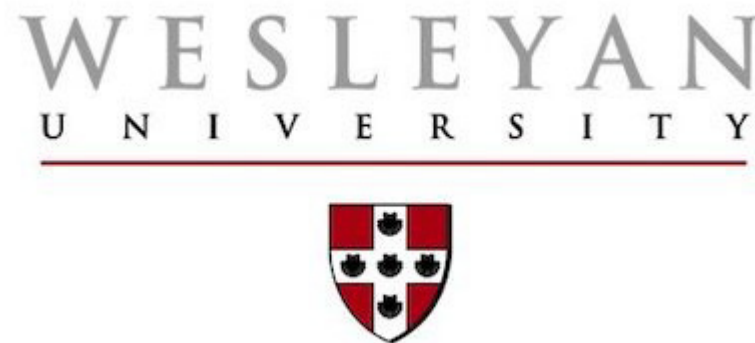
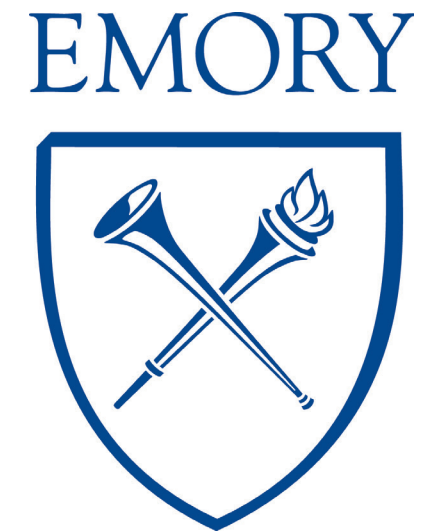
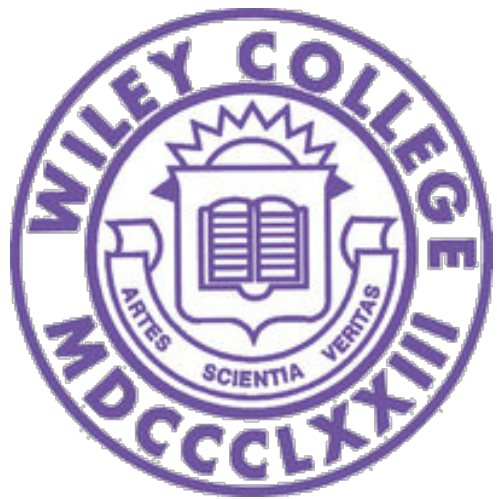

Sharing | Growing | Serving

METHODIST HOSPITALS

Methodist Episcopal Hospital, Brooklyn

Methodist Hospital of Chicago

Riverside Methodist Hospital, Cincinnati

Methodist Hospital, Omaha

Bethany Methodist Hospital, Kansas City

Methodist Hospital, Minneapolis

Jefferson Methodist Hospital, Philadelphia

Methodist Hospital, Washington, DC

Methodist Evangelical Hospital, Louisville

Methodist Hospital, Boston

Methodist Hospital, Spokane

IU Methodist Hospital, Indianapolis

Emory University Hospital, Atlanta

Duke University Hospital

Houston Methodist Hospital

Methodist Dallas Medical Center





U.N.I.C.:O.R

United Methodist Committee On Relief

Council of Bishop

General Conference

Judicial Council

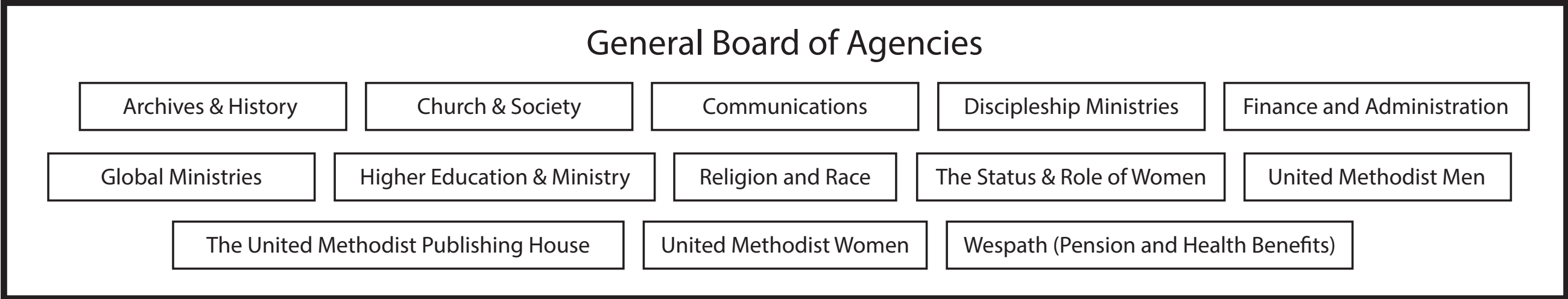

5 Jurisdictional Conferences
Elects Bishops

53 Annual Conferences
Led by Bishop

8 Oklahoma Districts
Led by District Superintendent

462 Local Churches in Oklahoma
St. Luke's



St. Luke's
United Methodist Church

Sharing | Growing | Serving



Rev. Forney
Hutchinson
1918-1932



St. Luke's
United Methodist Church

Sharing | Growing | Serving



John Peters



WORLD NEIGHBORS

Inspiring People • Strengthening Communities



Sharing | Growing | Serving

mso®

NEIGHBORHOOD
SERVICES ORGANIZATION



St. Luke's
United Methodist Church

Sharing | Growing | Serving

APPORTIONMENTS

Since 2019 our apportionments have increased 59.6%.

Since 2019 our total askings have increased 51.8%.

Since last year our apportionments have increased 18.1%.

Since last year our total askings have increased 19.9%.

QUESTIONS?